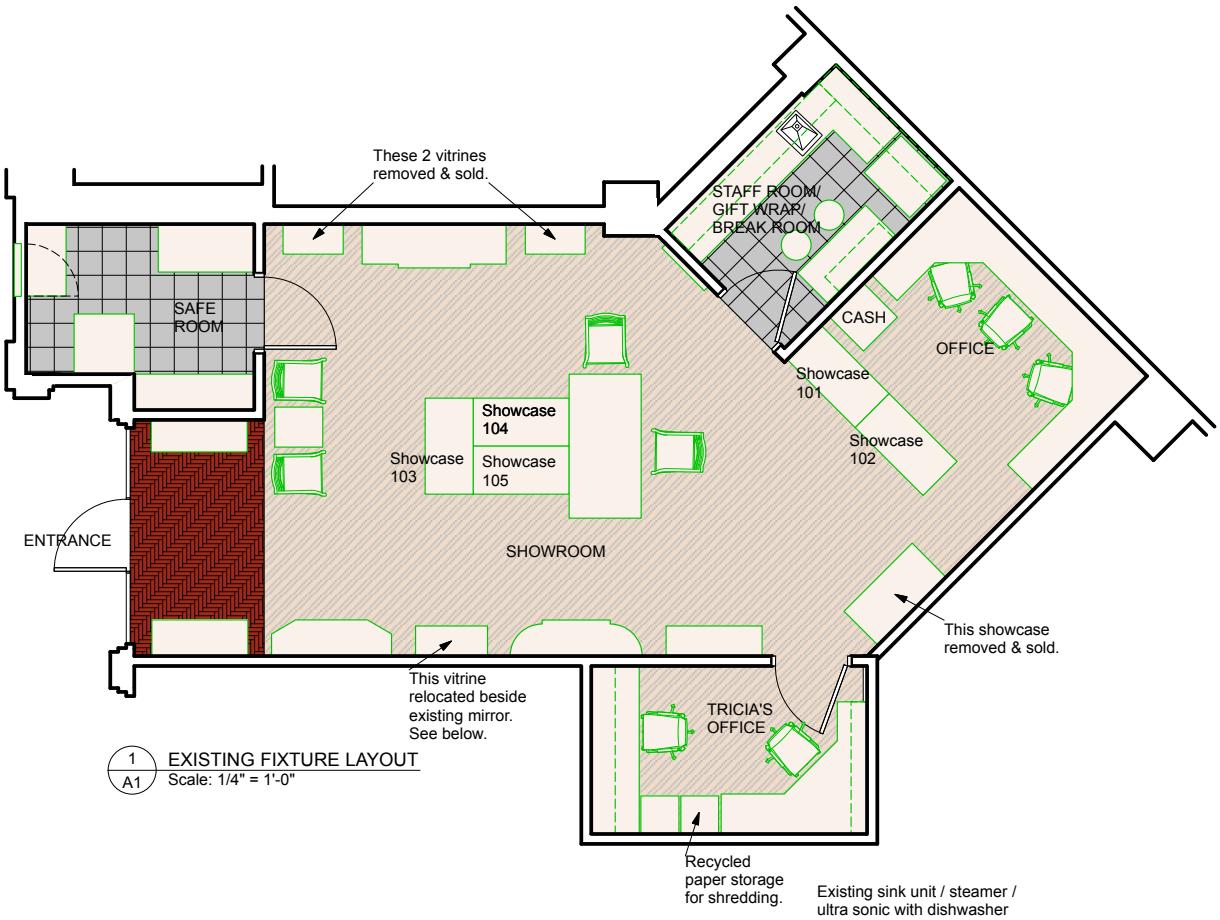

1 A1 EXISTING FIXTURE LAYOUT
Scale: 1/4" = 1'-0"

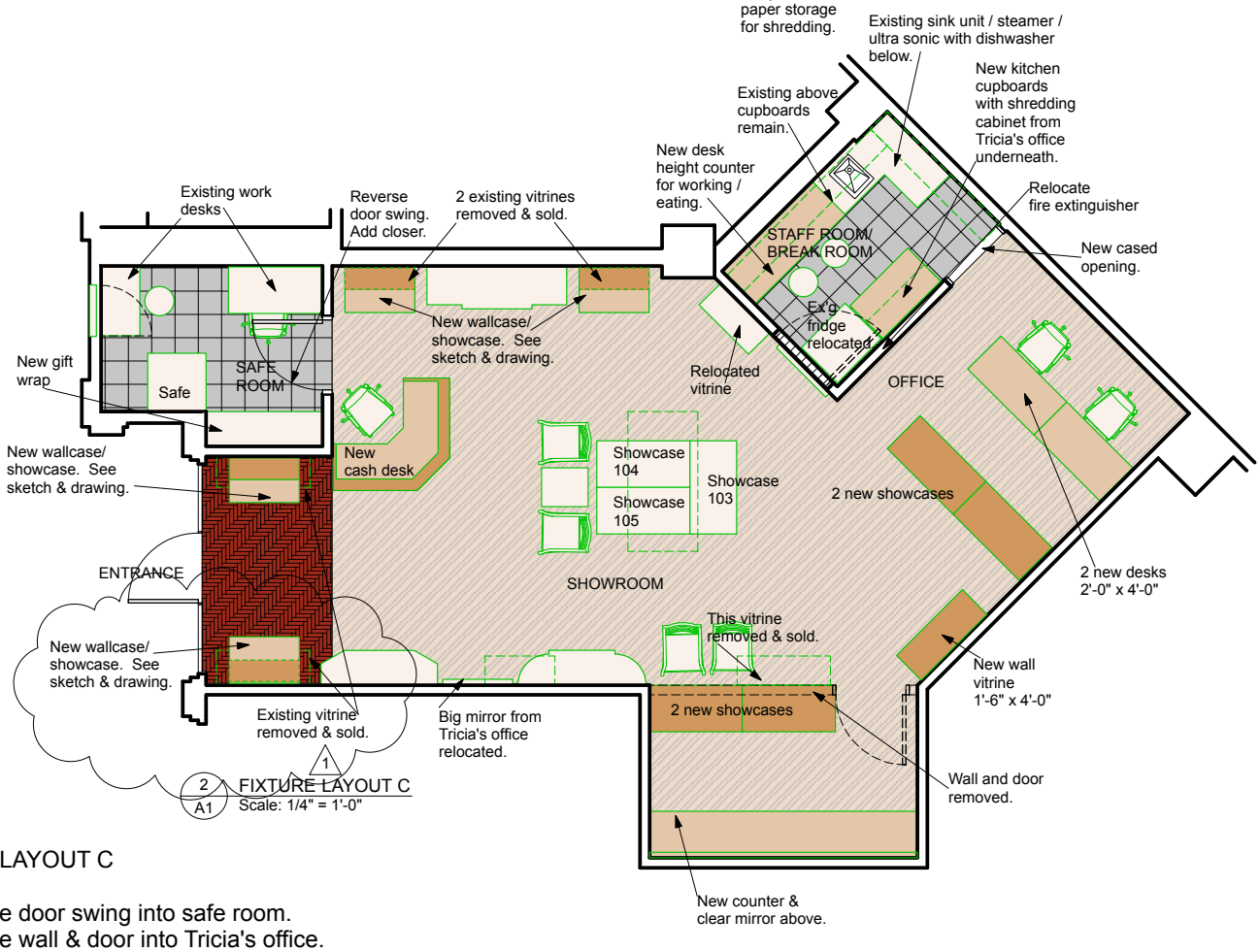

2 A1 FIXTURE LAYOUT C
Scale: 1/4" = 1'-0"

FIXTURE LAYOUT C

1. Reverse door swing into safe room.
2. Remove wall & door into Tricia's office.
3. Take out door into staff room & replace with wall.
4. Make new cased opening into staff room.